

PROPOSED WEST ELEVATION

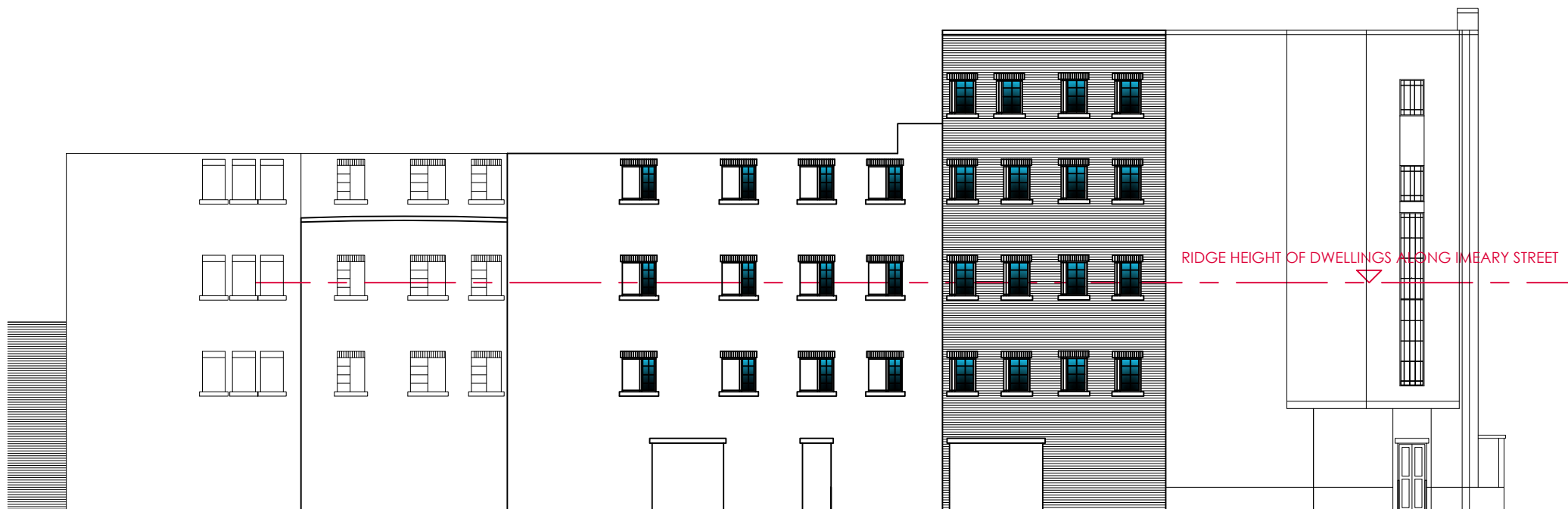

PROPOSED NORTH ELEVATION

NOTES:

- DO NOT SCALE FROM THIS DRAWING.
1. This drawing is copyright of WardmanBrown. WardmanBrown is a trading name of Wardmans Architectural Services Limited.
 2. All dimensions to be verified on site prior to any shop or site works being commenced.
 3. Any discrepancies to be reported to the Designer BEFORE any work is put in hand.
 4. This drawing must be read in conjunction with relevant consultants and specialists drawings.
 5. This drawing must be read in conjunction with the drawings specified.

CDM 2015 - (Refer to Project Health & Safety Information)

HAZARDS

1. Live services adjacent/on site.
2. Excavations - Ground Collapse
3. Handling major components
4. Working at height - Falling
5. Machinery & Equipment
6. Ensure all blockwork has a minimum crushing strength of 3.5N/mm²
7. The weight of each block must not exceed 20Kg

REV	DATE	DETAILS
F	05-10-16	West Elevation updated.
E	27-09-16	North Elevation updated following receipt of Topographical survey.
D	18-06-16	Updated
C	16-05-16	Windows on South West Elevation altered to reduce overshadowing issue.
B	05-03-16	Windows on North Elevation altered to reduce overshadowing issue. F.E. Doors added.
A	16-02-16	Height of Dwellings along Imeary Street indicated

REVISIONS:



Wardman Brown

Hilarnie, Bellerby, Leyburn
North Yorkshire DL8 5QP
Tel: 01969 400251
info@wardmanbrown.com
www.wardmanbrown.com



Chartered Institute of
Architectural Technicians
Registered Practitioner

PLANNING DRAWING

CLIENT: Dennis Harley Developments Ltd
PROJECT: PROPOSED ALTERATIONS Manhattan's, High Street, Stockton
DRAWING TITLE: Proposed Elevations Sheet 2 of 2
PURPOSE OF ISSUE: PLANNING DRAWING
SCALE: 1:100 @ A1 or 1:200 @ A3
DATE: July 2015 DRAWN: LSW DRG REVISION:
DRAWING NO: L015010 - 009 F